



DANES HILL SCHOOL  
STRONG & SAGACIOUS

# TRANSPORT GUIDE

— 2025 - 2026 —



# WELCOME

Dear Parents / Guardians,

Thank you for taking the time to look at Danes Hill School's bus service for the 2025-2026 academic year. This guide sets out the wide range of travel options available to the pupils at Danes Hill School.

Danes Hill continues to work with Vectare, a specialist school transport management company, to manage the home to school bus service.

Vectare are responsible for over 2 million independent school journeys per annum. Vectare will manage all aspects of the school's service from next academic year, and any enquiries can be directed to their team at [daneshillschool@vectare.co.uk](mailto:daneshillschool@vectare.co.uk).

All bookings for school bus routes are made via our online booking system, which can be viewed at [daneshillschool.vectare.co.uk](https://daneshillschool.vectare.co.uk). The website also incorporates an interactive journey planner which allows you to enter your postcode and find your closest bus stop.

This guide provides an overview of the school bus service network and contains further details including fare and timetable information. All bookings for all routes can be made via the dedicated transport website. The website allows you to book travel 24/7 from anywhere in the world, meaning that if you need to leave early for work one morning or you are running late and you would like your child to travel on a school bus as a one off, you can make a booking up to 1 hour before the bus departs.

The late services are also on the website, and should you need to change onto the late bus. You will be required to make this change before 17:00 on the day of travel. Other amendments and changes can also be made via the 'my account' section of the website.

If you need any further assistance, or you would like to discuss travel options from areas not currently served by our network, please contact us via the contact us form which can be found on the school transport website - [daneshillschool.vectare.co.uk](https://daneshillschool.vectare.co.uk)

I would like to take this opportunity to wish your child a pleasant and successful academic year ahead.

Yours faithfully,

James Pope  
Estates Director



Scan the QR code  
to make a booking!

# ROUTE MAP

- Hinchley Wood via Claygate & Oxshott
- Weybridge via Oatlands & Esher
- West Byfleet via Cobham
- Wimbledon via Raynes Park
- Ewell via Epsom & Ashtead
- Wimbledon via New Malden
- Fairmile
- National Rail Line / Station
- Barnes via Putney
- Bus stop

- Proposed Routes
- Hampton, Molesey
- Woking
- Walton-On-Thames

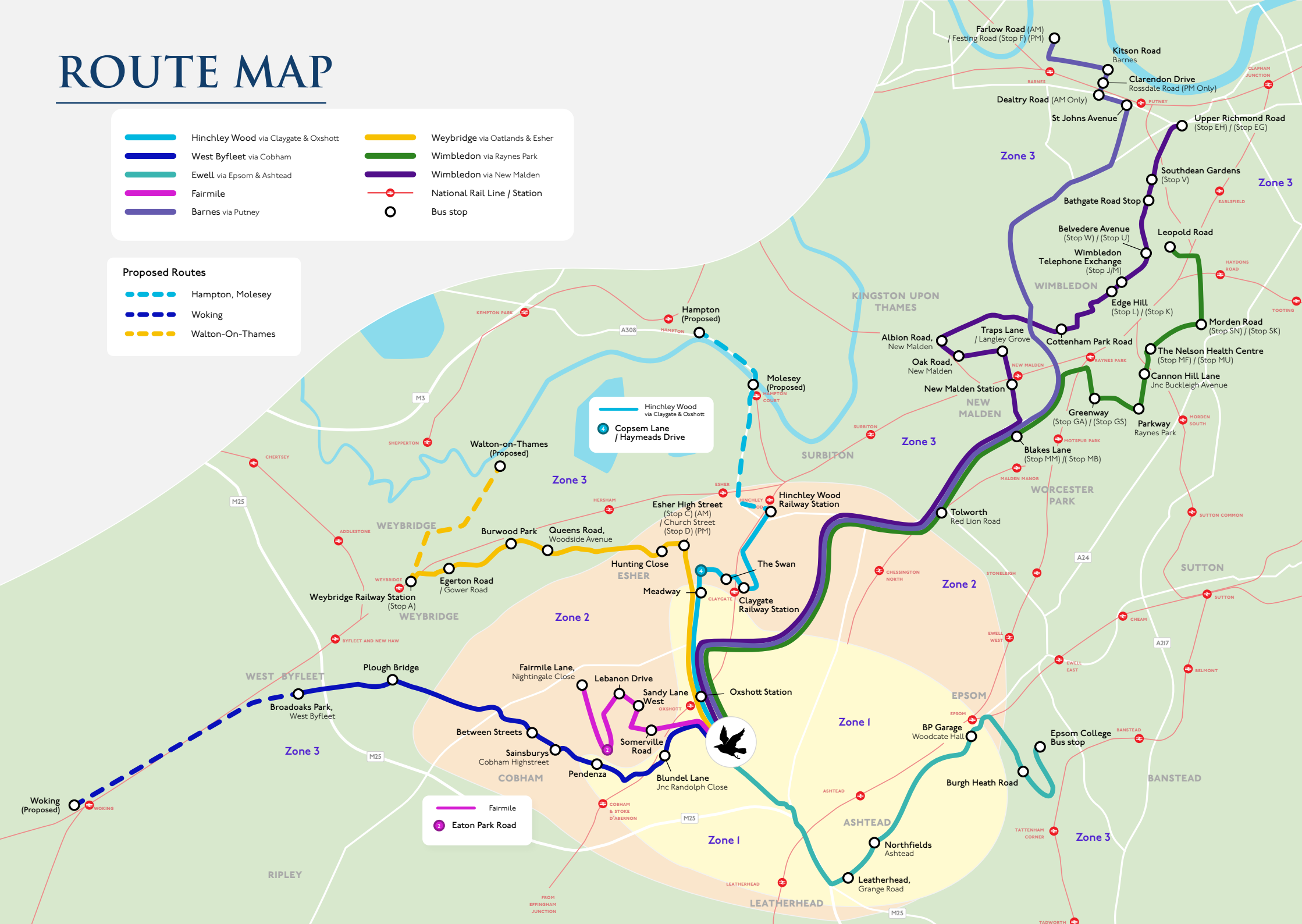

1

Scan the QR code or go to [daneshillschool.vectare.co.uk](https://daneshillschool.vectare.co.uk) to locate your nearest stop and book regular travel.



2

Make your booking and get instant confirmation.

3

Contact Vectare via the website if you have any questions.

# TIMETABLE

Hinchley Wood via Claygate & Oxshott			
Zones	Stops	AM	PM
2	Hinchley Wood Railway Station	07:28	17:30
2	Claygate Railway Station bus stop	07:38	17:20
2	The Swan	07:42	17:06
2	Copsem Lane/Haymeads Drive	07:45	17:03
1	Meadway	07:48	17:02
1	Oxshott Station	07:55	16:55
-	Danes Hill School	08:05	16:45

Please note: A late bus will operate, subject to demand.

West Byfleet via Cobham			
Zones	Stops	AM	PM
3	Broadoaks Park, West Byfleet	07:12	17:40
3	Plough Bridge	07:20	17:33
2	Between Streets	07:33	17:22
2	Sainsburys Cobham Highstreet	07:37	17:17
1	Pendenza	07:44	17:10
1	Blundel Lane Jnc Randolph Close	07:48	17:00
-	Danes Hill School	08:05	16:50

Ewell via Epsom & Ashtead			
	Stops	AM	PM
3	Epsom College Bus stop	07:20	17:15
3	Burgh Heath Road	07:25	17:15
2	BP Garage Woodcate Hall	07:35	17:10
1	Northfields Ashtead	07:40	17:05
1	Leatherhead, Grange Road	07:43	17:02
-	Danes Hill School	08:05	16:50

Fairmile			
Zones	Stops	AM	PM
2	Fairmile Lane, Nightingale Close	07:38	17:17
2	Eaton Park Road	07:45	17:10
2	Lebanon Drive	07:51	17:04
2	Sandy Lane West	07:54	17:01
2	Somerville Road	07:58	16:57
-	Danes Hill School	08:05	16:50

Please note: A late bus will operate, subject to demand.

Weybridge via Oatlands & Esher			
Zones	Stops	AM	PM
3	Weybridge Railway Station North (stop B)	07:23	17:33
3	Egerton Road / Gower Road	07:26	17:28
3	Burwood Park	07:31	17:22
2	Queens Rd, Woodside Avenue	07:31	17:22
2	Hunting Close	07:41	17:10
2	Esher High Street (Stop C) AM / Church Street (Stop D) PM	07:46	17:04
-	Danes Hill School	08:10	16:50

Barnes via Putney			
Zones	Stops	AM	PM
3	Farlow Road (AM) / Festing Road Stop F (PM)	07:10	17:35
3	Kitson Road Barnes	07:20	17:45
3	Clarendon Drive, Rossdale Road [PM ONLY]	-	17:30
3	Dealtry Road (AM Only)	07:30	-
3	St Johns Avenue	07:38	17:20
-	Danes Hill School	08:05	16:50

Wimbledon via Raynes Park			
Zones	Stops	AM	PM
3	Leopold Road	07:05	17:55
3	Morden Road (Stop SN) / (Stop SK)	07:15	17:45
3	The Nelson Health Centre (Stop MF/MU)	07:20	17:41
3	Cannon Hill Lane Jnc Buckleigh Avenue	07:25	17:36
3	Parkway Raynes Park	07:32	17:31
3	Greenway (Stop GA) / (Stop GS)	07:30	17:29
3	Blakes Lane (Stop MM/MB)	07:36	17:20
3	Tolworth, Red Lion Road	07:46	17:10
-	Danes Hill School	08:05	16:50

1

Scan the QR code or go to [daneshillschool.vectare.co.uk](https://daneshillschool.vectare.co.uk) to locate your nearest stop and book regular travel.



2

Make your booking and get instant confirmation.

3

Contact Vectare via the website if you have any questions.



Wimbledon via New Malden			
Zones	Stops	AM	PM
3	Upper Richmond Road EH (AM) EG (PM)	07:20	17:48
3	Southdean Gardens (stop V)	07:27	17:40
3	Bathgate Road Stop	07:29	17:37
3	Belvedere Avenue (Stop W) / (Stop U)	07:33	17:33
3	Wimbledon Telephone Exchange (Stop J/M)	07:38	17:28
3	Edge Hill (Stop L) / (Stop K)	07:39	17:27
3	Cottenham Park RoadVÇ→†bus stop	07:46	17:20
3	Albion Road, New Malden	07:49	17:17
3	Oak Road, New Malden	07:54	17:07
3	Traps Lane/Langley Grove, New Malden	07:56	17:09
3	New Malden Station	08:02	17:07

-	Danes Hill School	08:15	16:50
---	-------------------	-------	-------

Late Bus 1 (Cobham, Oatlands/Weybridge, Fairmile)

Zones	Stops	PM
2	Late Bus 1	17:35

-	Danes Hill School	17:30
---	-------------------	-------

Late Bus 2 (Wimbledon, Putney, Claygate)

Zones	Stops	PM
2	Late Bus 2	17:35

-	Danes Hill School	17:30
---	-------------------	-------



Scan the QR code  
to make a booking!

# HOW TO BOOK

[daneshillschool.vectare.co.uk](https://daneshillschool.vectare.co.uk)

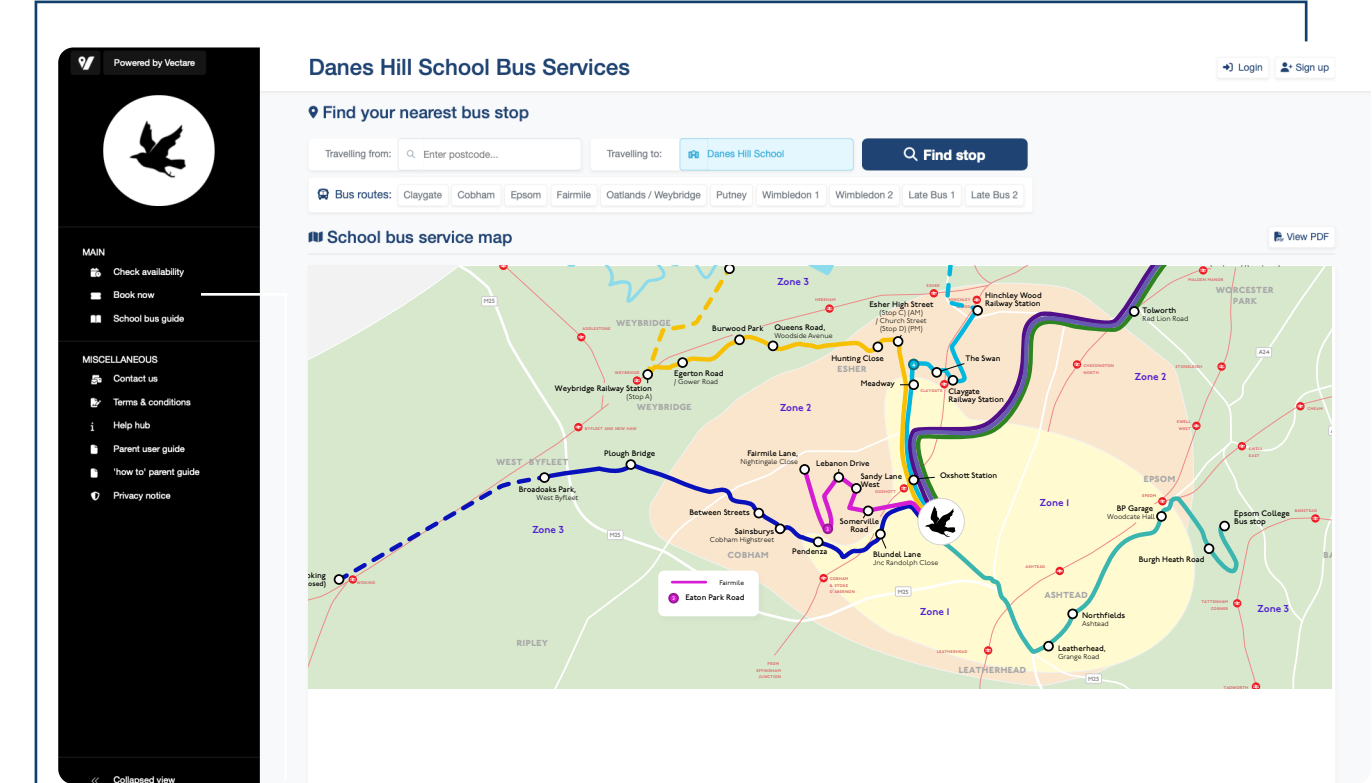

## 1 How do I make an account?

To sign up click the “Sign Up” button on the left-hand side of the website.

## 2 How do I make a booking?

To make a booking please click the “Book Now” button on the left-hand side of the website. Alternatively, if you type your postcode in under the “Find your nearest stop” banner on the top left-hand side, you will be able to see all of your closest stops and click “Book Now” from here.

Book now

Book your seat on the bus service

Parent information  
Name, email etc.

Pupil information  
Name and year group

Journey information  
Routes and stops

Confirmation  
Check details

First name

Surname

Email address

Mobile telephone

This value is required.

Postcode

Previous

Next

## 3 Booking / Payment

Simply fill out your information on our system once you have logged in.

Please ensure that your child arrives at the time of the booking as the bus will not wait after the departure time.

# PASSENGER APP



VecTive Passenger app is available to download on the apple app store or google play store.

Mark as **Not Travelling**

To avoid unnecessary delays, don’t forget to remove your son or daughter from the journey list if they are not travelling on any given day. This is easy to do on the app.

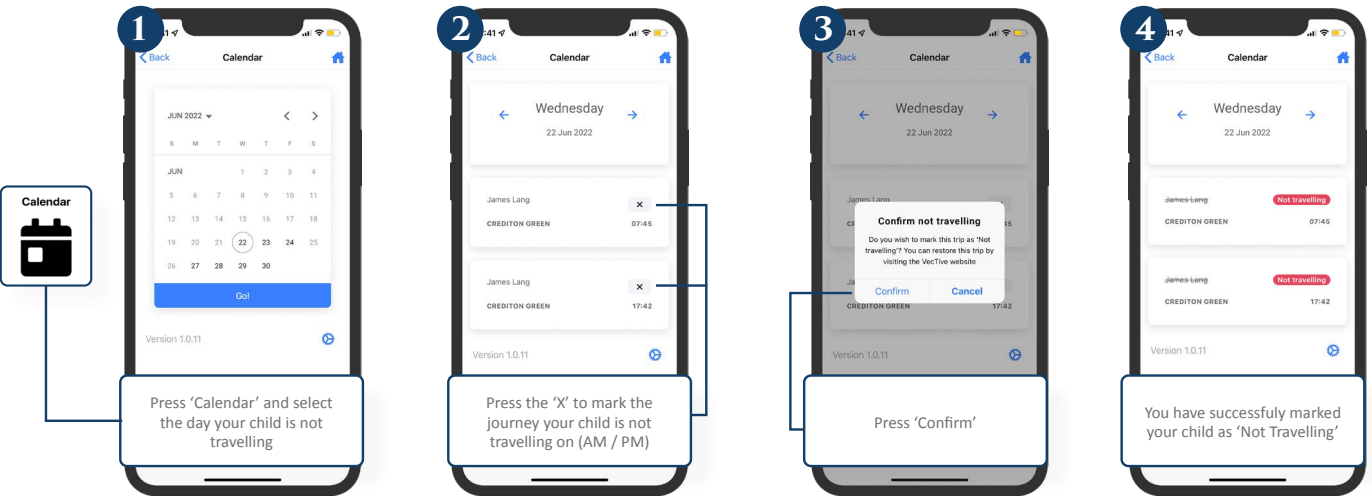

# FARES

Autumn Term		
	One Way	Return
Zone 1	£332.94	£471.61
Zone 2	£486.85	£699.27
Zone 3	£616.51	£914.83
Spring Term		
	One Way	Return
Zone 1	£289.98	£410.75
Zone 2	£424.03	£609.04
Zone 3	£536.96	£796.78
Summer Term		
	One Way	Return
Zone 1	£273.87	£387.93
Zone 2	£400.48	£575.20
Zone 3	£507.13	£752.52

# TERMS & CONDITIONS

1. This agreement is made between all school bus passengers, their parents and Danes Hill School in order to provide safe, comfortable and civilised journeys for all passengers. Bookings are to be made via [daneshillschool.vectare.co.uk](https://daneshillschool.vectare.co.uk).

2. Arrangements for pupils’ journeys to and from school are the responsibility of their parents. To assist with discharging this responsibility, Danes Hill School provides a school bus service. Parents are responsible for their children at all times including both prior to and after boarding and alighting.

3. Transport on the School bus service must be arranged in advance and is paid for through the online booking system. The booking options are for either 5 mornings or 5 afternoons or a return service, subject to availability. The service is available on an ad-hoc basis, but this is subject to demand once term starts.

4. Bookings are non-refundable in the event of a pupil failing to travel.

5. Each pupil for whom an online form has been submitted will be added to a bus list detailing the service they travel on, their bus stop and what travel has been paid for. Their name will appear on a list which will be checked by the driver.

6. It will be the parent’s responsibility to inform the school via the Contact Us form on the website if they no longer wish for their child to use the School bus service. A full term’s notice (Autumn, Spring or Summer, not two half terms during the course of the year, in line with the terms of the school) that must be given by a parent prior to the removal of a pupil from the School bus service.

7. No pupil is permitted to travel on the school bus service if not pre-booked for that bus. Other arrangements for journeys to and from school must be made by the pupil or their parents. Pupils must travel to and from Danes Hill School in full school uniform or full school tracksuit.

8. Pupils should be at the bus stop 5 minutes before the scheduled time of departure to ensure they do not miss the bus. Drivers will not wait past the scheduled departure time.
9. Good conduct is required at all times. Shouting, use of inappropriate language, dropping litter, playing loud music or any other misbehaviour is strictly forbidden, as is eating on the bus. Pupils must ensure that any online activity will not cause distress to others.

10. Except when embarking or disembarking, all passengers must remain seated with their seat belts fastened correctly.

11. Except when embarking or disembarking, or when asked to move to a different seat in accordance with condition 11, all passengers must remain seated with their seatbelts fastened correctly.

12. Pupils who travel on the School Bus Service without permission from Danes Hill School (i.e. without having prebooked) will have a standard fare of £20 added to the school account.

13. Whilst on a school bus, all passengers must accept the authority of a member of staff or driver, who may ask them to obey any reasonable instruction such as pick up litter, cease from certain actions or to move to a different seat.

14. Failure to comply with these conditions may result in the matter being referred to the pupil’s class teacher or Head of Year and may result in disciplinary action, including temporary or permanent withdrawal of permission to use the School bus service.

15. Danes Hill School aims for 95% of journeys to operate within the transport industry window of tolerance of one minute early to five minutes late, however timings may vary due to traffic conditions or unforeseen circumstances.

16. Please be aware that there may be instances when a child may be the sole passenger with a driver, particularly at the initial and final stops.





# DANES HILL SCHOOL

STRONG & SAGACIOUS

Produced by Vectare for Danes Hill School. © Vectare 2025. Timetable, route and fare information is correct as of June 2025

This guide is produced for information only. We cannot be held liable for any errors or omissions or for any loss or damages caused, howsoever arising and including consequential losses, as a result of the use of this Guide. Please note that bus routes are subject to change.